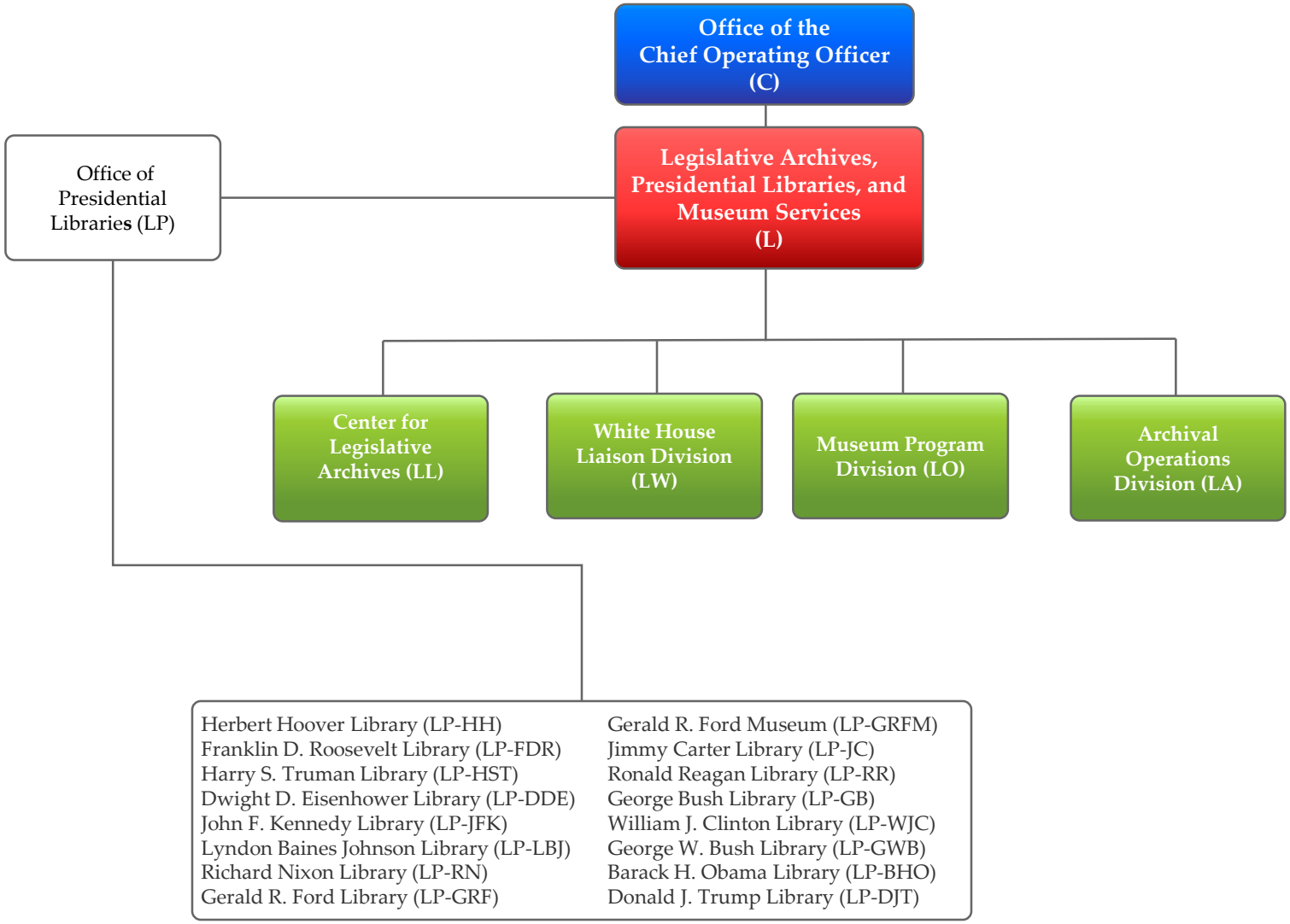Legislative Archives, Presidential Libraries, and Museum Services